# JTL260 H18

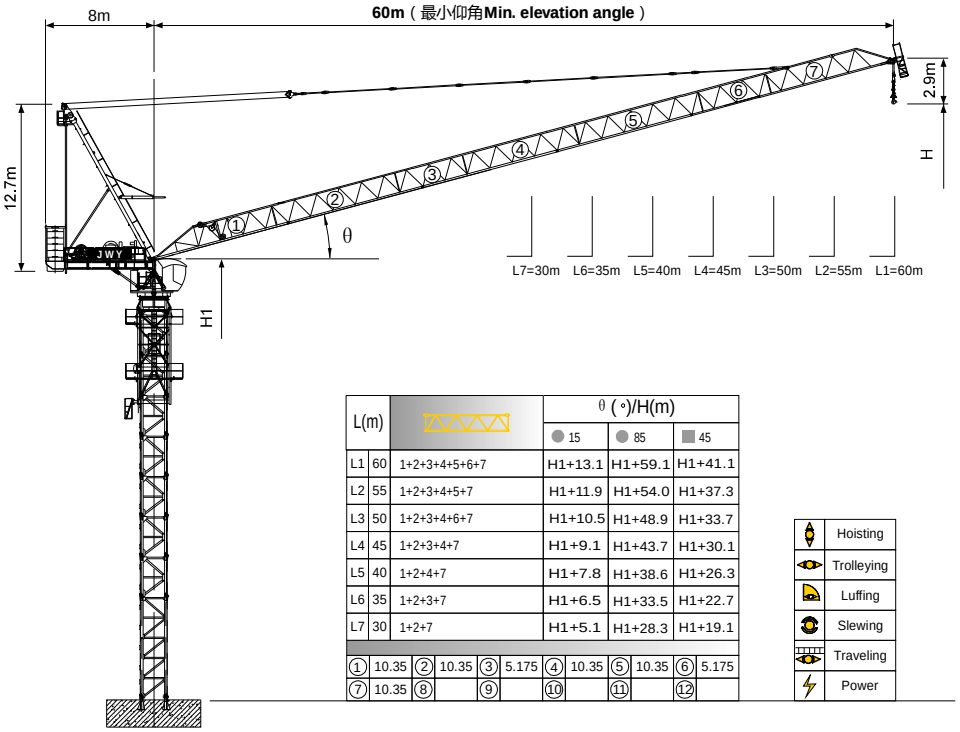


| L(m) | | | θ (°)/H(m) 15 | 85 | 45 |
|---|---|---|---|---|---|
| L1 | 60 | 1+2+3+4+5+6+7 | H1+13.1 | H1+59.1 | H1+41.1 |
| L2 | 55 | 1+2+3+4+5+7 | H1+11.9 | H1+54.0 | H1+37.3 |
| L3 | 50 | 1+2+3+4+6+7 | H1+10.5 | H1+48.9 | H1+33.7 |
| L4 | 45 | 1+2+3+4+7 | H1+9.1 | H1+43.7 | H1+30.1 |
| L5 | 40 | 1+2+4+7 | H1+7.8 | H1+38.6 | H1+26.3 |
| L6 | 35 | 1+2+3+7 | H1+6.5 | H1+33.5 | H1+22.7 |
| L7 | 30 | 1+2+7 | H1+5.1 | H1+28.3 | H1+19.1 |

| | | | | | | | | | | | |
|---|---|---|---|---|---|---|---|---|---|---|---|
| ① | 10.35 | ② | 10.35 | ③ | 5.175 | ④ | 10.35 | ⑤ | 10.35 | ⑥ | 5.175 |
| ⑦ | 10.35 | ⑧ | | ⑨ | | ⑩ | | ⑪ | | ⑫ | |

Hoisting
Trolleying
Luffing
Slewing
Traveling
Power

## 臂根铰点高度 Jib root hinge height

如果需要特殊高度请与我们联系。Please consult with us in case higher freestanding height needed.

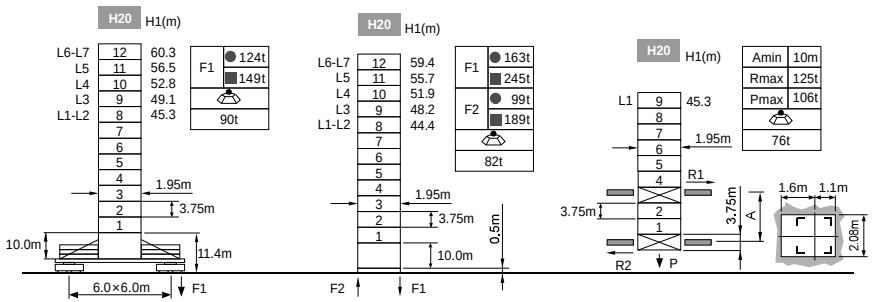


● 工作状态 In service F 反力 Reactions ■ 非工作状态 Out of service

自重（不含平衡重及压重）total weight of free standing height (excludes counter weight and ballast)

## 负荷特性 Load diagrams

| R | falls | R(CMAX) | CMAX | m | 20 | 22 | 25 | 27 | 30 | 32 | 35 | 37 | 40 | 42 | 45 | **47** | **50** | 52 | 55 | 57 | 60 |
|---|---|---|---|---|---|---|---|---|---|---|---|---|---|---|---|---|---|---|---|---|---|
| 60m | | 5.4~36.5 | 9 | t | 9.0 | 9.0 | 9.0 | 9.0 | 9.0 | 9.0 | 9.0 | 8.8 | 7.6 | 7.0 | 6.1 | 5.6 | 4.8 | 4.4 | 3.8 | 3.5 | 3.0 |
| | | 5.4~28.2 | 13.5 | t | 13.5 | 13.5 | 13.5 | 13.5 | 12.3 | 11.1 | 9.6 | 8.8 | 7.6 | 7.0 | 6.1 | 5.6 | 4.8 | 4.4 | 3.8 | 3.5 | 3.0 |
| 55m | | 5.0~37.1 | 9 | t | 9.0 | 9.0 | 9.0 | 9.0 | 9.0 | 9.0 | 9.0 | 9.0 | 7.9 | 7.2 | 6.3 | 5.8 | 5.1 | 4.7 | 4.1 | | |
| | | 5.0~28.5 | 13.5 | t | 13.5 | 13.5 | 13.5 | 13.5 | 12.5 | 11.4 | 9.9 | 9.1 | 7.9 | 7.2 | 6.3 | 5.8 | 5.1 | 4.7 | 4.1 | | |
| | | 5.0~28.5 | 18 | t | 18.0 | 18.0 | 16.2 | 14.6 | 12.5 | 11.4 | 9.9 | 9.1 | 7.9 | 7.2 | 6.3 | 5.8 | 5.1 | 4.7 | 4.1 | | |
| 50m | | 4.5~37.7 | 9 | t | 9.0 | 9.0 | 9.0 | 9.0 | 9.0 | 9.0 | 8.7 | 9.0 | 8.1 | 7.5 | 6.6 | 6.1 | 5.3 | | | | |
| | | 4.5~28.9 | 13.5 | t | 13.5 | 13.5 | 13.5 | 13.5 | 12.8 | 11.6 | 10.1 | 9.3 | 8.1 | 7.5 | 6.6 | 6.1 | 5.3 | | | | |
| | | 4.5~23.4 | 18 | t | 18.0 | 18.0 | 16.5 | 14.8 | 12.8 | 11.6 | 10.1 | 9.3 | 8.1 | 7.5 | 6.6 | 6.1 | 5.3 | | | | |
| 45m | | 4.1~37.7 | 9 | t | 9.0 | 9.0 | 9.0 | 9.0 | 9.0 | 9.0 | 8.7 | 9.0 | 8.1 | 7.5 | 6.6 | | | | | | |
| | | 4.1~28.9 | 13.5 | t | 13.5 | 13.5 | 13.5 | 13.5 | 12.8 | 11.6 | 10.1 | 9.3 | 8.1 | 7.5 | 6.6 | | | | | | |
| | | 4.1~23.4 | 18 | t | 18.0 | 18.0 | 16.5 | 14.8 | 12.8 | 11.6 | 10.1 | 9.3 | 8.1 | 7.5 | 6.6 | | | | | | |
| 40m | | 3.6~37.7 | 9 | t | 9.0 | 9.0 | 9.0 | 9.0 | 9.0 | 9.0 | 8.7 | 9.0 | 8.1 | | | | | | | | |
| | | 3.6~28.9 | 13.5 | t | 13.5 | 13.5 | 13.5 | 13.5 | 12.8 | 11.6 | 10.1 | 9.3 | 8.1 | | | | | | | | |
| | | 3.6~23.4 | 18 | t | 18.0 | 18.0 | 16.5 | 14.8 | 12.8 | 11.6 | 10.1 | 9.3 | 8.1 | | | | | | | | |
| 35m | | 3.2~35.5 | 9 | t | 9.0 | 9.0 | 9.0 | 9.0 | 9.0 | 9.0 | 8.7 | | | | | | | | | | |
| | | 3.2~28.9 | 13.5 | t | 13.5 | 13.5 | 13.5 | 13.5 | 12.8 | 11.6 | 10.1 | | | | | | | | | | |
| | | 3.2~23.4 | 18 | t | 18.0 | 18.0 | 16.5 | 14.8 | 12.8 | 11.6 | 10.1 | | | | | | | | | | |
| 30m | | 2.7~30.0 | 9 | t | 9.0 | 9.0 | 9.0 | 9.0 | 9.0 | | | | | | | | | | | | |
| | | 2.7~28.9 | 13.5 | t | 13.5 | 13.5 | 13.5 | 13.5 | 12.8 | | | | | | | | | | | | |
| | | 2.7~23.4 | 18 | t | 18.0 | 18.0 | 16.5 | 14.8 | 12.8 | | | | | | | | | | | | |

## 附着 Anchorages

H20 塔身高度 Tower body height

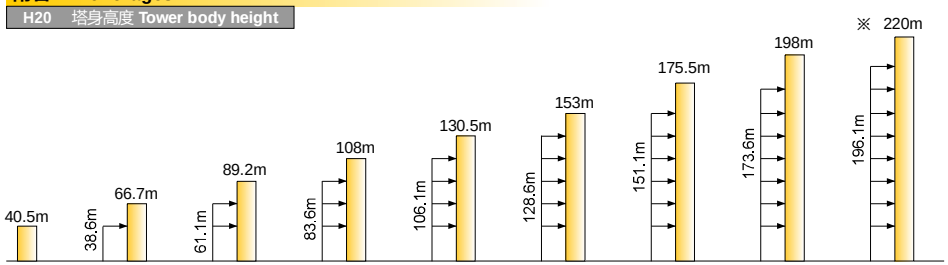


※ 超过此高度请联系我们 Over this height please contact us

## 机构 Mechanisms

| | | | | | | |
|---|---|---|---|---|---|---|
| | 100LVF45 | | m/min | 0~**50** | 0~**74** | 75kW |
| | | | t | 9 | 4.5 | |
| | | | m/min | 0~**33** | 0~**49** | |
| | | | t | 13.5 | 6.75 | |
| | | | m/min | 0~25 | 0~**37** | |
| | | | t | 18 | 9 | |
| | 75VVF45 | m/min | | 2min40s | | 55kW |
| | RCV145 | rpm | | 0~0.7 | | 2×**7.5kW** |
| | RT443 | m/min | | 0~25 | | 4×5.2kW |
| | 380V 50Hz(±5%) 440V 60Hz(±5%) | | | 200kVA | | kVA |

820m
>820m※

※ 请联系我们 Please consult us △ 可选 Option